The Latest News of The World

THE ALBANY-DECATUR DAILY

"DEVOTED TO THE INTERESTS AND UPBUILDING OF ALBANY, ALABAMA AND DECATUR, ALABAMA"

WEATHER
Western Union Tel. Co.
Local rain tonight and Tuesday;

VOL. 6; NO. 180. ALBANY, ALABAMA, MONDAY, SEPTEMBER 24, 1917. PRICE FIVE CENTS.

American Troops Are Facing The Teutons

TWO MEN WOUNDED BY GERMAN SHELLS ON FRENCH FRONT

One Section of Pershing's Army Moves Up Within Range of Battle

KAISER TALKS OF PEACE TO HIS ARMY

Allied Diplomats In Body Call At Russ Foreign Office and Are Re-assured

(International News Service.)

American Army Headquarters in France, Sept. 24.—One section of the American army is now at the front. Although the men are not upon the firing line, they are so close to it that two soldiers have already been wounded by German shells.

(International News Service.)

Copenhagen, Sept. 24.—The mysterious absence of Premier Kerensky from Petrograd is regarded with significance in view of the imminence of a new political crisis, said a dispatch from the Russian capital dated Sunday and received here today. The Bolsheviki group is becoming bolder and bolder in its fight for power, the latest move being accusations against Kerensky by which the radicals evidently hope to wreck the government.

(International News Service.)

Petrograd, Sept. 24.—All the ambassadors of the allied countries have paid official visits to the foreign office, where they held formal conferences with Vice Premier and Foreign Minister Tertschenko, it was stated today. The foreign minister told the envoys that the provisional government is determined to follow its announced policy without being intimidated by the two groups of extremists.

(International News Service.)

Zurich, Sept. 24.—A dispatch from Berlin today quoted the Kaiser in a speech to the troops on the Roumanian front as saying: "Germany has done what she could to end the war and if it goes on the fault lies with our enemies."

(International News Service.)

Washington, Sept. 24.—Replying to the German reply to the Pope's proposal, Senator Lewis of Illinois, democratic whip of the senate, declared this afternoon that no peace is possible until America has achieved all her war aims.

WANT HEFLIN TO PROVE HIS CHARGES

NORTH DAKOTA CONGRESSMAN INDIGNANT BECAUSE MEMBERS ASSAILED.

(International News Service.)

Washington, Sept. 24.—Charging that the statements made by Representative Heflin in regard to the Bernstorff slush fund were "false and malicious," and that Representative Heflin had "done irreparable injury to the house," Representative Norton of North Dakota, this afternoon announced his intention of presenting a resolution to compel Representative Heflin of Alabama, and Representative Howard of Georgia, to prove the truth of their statements.

When he finished, Mr. Heflin indicated that he would not deny any part of the statement attributed to him. Mr. Heflin had charged that eleven members of the house had been corrupted by German gold.

GERMAN MOVE WAS LARGELY POLITICAL.

(International News Service.)

London, Sept. 24.—A sudden burst of German activity on the eastern front, which resulted in the capture of Jacobstadt from the Russians, was held by British military critics today to be a political rather than a military move.

It was pointed out that the Germans wanted to offset the depressing effect of the British victory on the West Flanders front. Stiff local fighting and violent artillery actions have followed the British thrust northeast and southeast of Ypres.

Air activity is again on the increase. The war office reported that in sky battles Sunday four German machines were shot down and two were driven out of control, while two British machines were lost.

The Kaiser has gone to the Roumanian front, according to advices. It is not known what his presence there presages. On the French front the big guns are again active.

(International News Service.)
HEAVY ARTILLERY DUELS.

London, Sept. 24.—Heavy artillery duels continued throughout the night on the Arras front and northeast of Ypres, the war office reported today. The big guns were particularly active along the Scrape river and south of Lens. Near Le Basseville, German raiders penetrated a British trench capturing some prisoners.

Failure of Texas Board To Report Result Examination Bars Local Boy From Army

Arthur Widner, prominent young man of Albany, who registered here on June 5th is having a hard time getting into the army. Soon after registration day, Mr. Widner left for Houston, Texas, and obtained permission from the local board to be examined in the Texas city. Some days ago Mr. Widner arrived here and reported to the local board as being ready for duty at once. He passed the physical examination in Houston, claiming no exemption, but as yet Secretary Draper of the local board has received no report from the Houston office, and as a result Mr. Widner's case is hanging fire until word is received from the Houston board.

Mr. Widner's brother, Gus, was in the navy for eight years and became famous as an expert rifleman, the highest grade of sharpshooter. He also won a medal for distinguished service during the late uprising at Port Au Prince, Haiti.

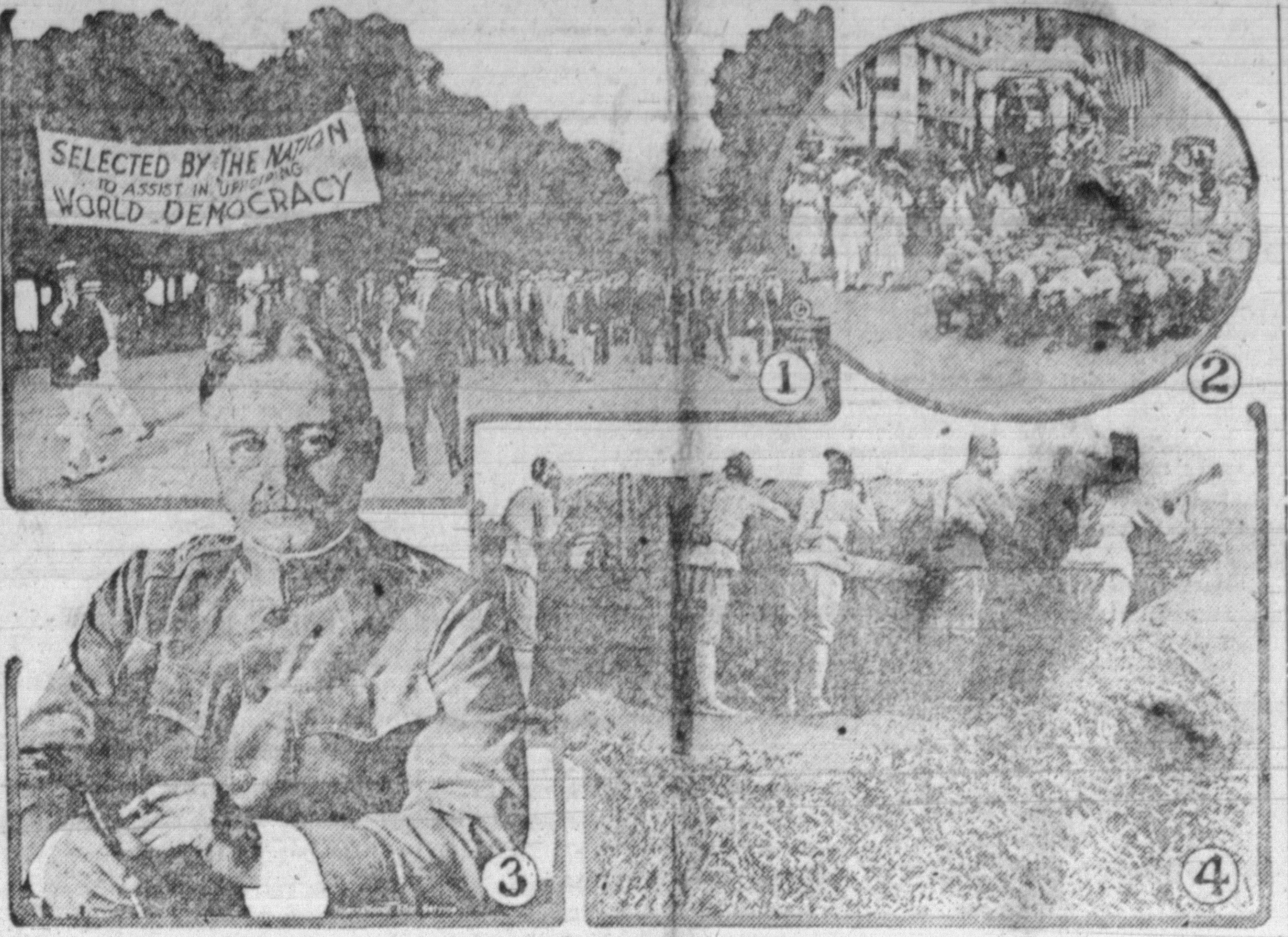

1—Parade of National army men in Washington and the banner they followed. 2—Sheep and shepherdesses in the great wool parade in Chicago. 3—Brig. Gen. Peter C. Traub, commander of the Fifty-first brigade. 4—Native soldiers of the allied forces defending a strategic road in German East Africa.

ALBANY BOOSTERS OFF TOMORROW FOR VALHERMOSA

The Albany Boosters will again swing around the circuit tomorrow, leaving the Albany Board of Commerce at 8 a. m. The day's itinerary has been considerably shortened, thus making the jaunt easy for those who can spare only a limited amount of time away from their various businesses.

Tomorrow itinerary follows: 8:30 a. m., Crowton (Crow's Store); 10 a. m., Antioch (Turner's Mills); 11 a. m., Woodland Mill; 12 m., Valhermosa; 2 p. m., Wilson's Gin; 3 p. m., Cross Roads, south of Bluff City; 4 p. m., Ransom's Store.

An effort is being made to have as many cars on this trip as possible, as the territory that will be covered offers an unusually fertile field for Albany's commercial activities. Moreover, the greater volume of the trade from this section has hitherto been going to other points, due in part to the fact that practically no effort had previously been made to turn the tide of this business toward Albany.

It is anticipated that tomorrow's trip will be one of the biggest and most productive of results that has yet been undertaken by the Boosters.

A rare opportunity to obtain results will present itself to the invaders at Valhermosa, inasmuch as it is "Circus Day" there and a monster crowd will be on hand.

REICHSTAG WILL MEET THURSDAY

NEXT PEACE MOVE EXPECTED TO COME THEN. RESULTS HIDDEN.

(International News Service.)

The Hague, Sept. 24.—The real results of the central powers' replies to the peace note of Pope Benedict seem hidden so far under a camouflage of conflicting press comments. That was the opinion expressed in diplomatic circles today, based upon extracts from editorials in English, French, German, Austrian and Dutch newspapers. German newspapers assert that the German reply really represents the will of the German people. The next peace move in Germany will probably come this week when the main committee of the Reichstag meets on Thursday.

Men Called For Examination Oct 1

The following Morgan county men have been called for examination on Monday, Oct. 1:

Gillie Cowley, Somerville.
Riley E. Holt, Decatur.
Sherman W. Allen, Albany.
Wm. O. Stover, Trinity.
Arthur H. Bowers, Lacy Springs.
Herman W. Breedlove, Danville.
Clarence H. Tuck, Albany.
Sim W. Brown, Falkville.
Roy Gibson, Hartselle.
Joseph W. Bobendorf, Decatur.
Carley C. Ryan (c), Somerville.
Jackson Lindsay, Falkville.
Leonard L. McCulloch, Austinville.
Elbert M. McCulloch, Albany.
Harry A. Wyatt, Albany.
Wm. G. Johnson, Hartselle.
Matthew Watkins (c), Decatur.
Robert Owen, Hartselle.
John W. Brooks, Hartselle.
Jesse Harden (c), Hartselle.
Emmett R. Shaneyfelt, Albany.
R. P. Sharp, Somerville.
Jesse Turner, Somerville.
Yancey Dailey (c), Decatur.
Stanley L. Green, Decatur.
Elihu E. Huskey, Lacon.
Wesley McGurley, Somerville.
Charlie M. Morgan, Union Grove.
Robt. W. Jones, Lacon.
Curtis Fenoy (c), Hartselle.
Harrison Russell, Somerville.
Andrew Coulman (c), Decatur.
Jno. D. Gilliam, Albany.
Wm. R. Sharp, Somerville.
Bert McDougle, Albany.
Frank L. Hollingsworth, Albany.
John T. Russell, Albany.
Doras R. Clark, Albany.
Lossing M. Vest, Hartselle.
Wm. R. Robinson, Albany.
John T. Cooper, Hartselle.
Monroe T. Wilhite, Falkville.
Thos. G. Hopper, Hartselle.
Louis A. Montgomery, Albany.
Elymus E. Hargrove, Decatur.
Ira E. Marion, Lacy Springs.
James W. Hunter, Somerville.
Albert D. Brown, Decatur.
Clifton Evans (c), Hartselle.
Edmond Youngblood, Lacy Springs.
Wm. B. South, Albany.
Earley E. Yarbrough, Lacon.
Grover C. Vincent, Somerville.
Wm. M. Thrasher, Hartselle.
Luther Dungy, Lacy Springs.
Wm. C. Stephenson, Hartselle.
Kelcie C. Brown, Decatur.
West Flanigan (c), Albany.
Myrel Sharpley (c), Falkville.
Floyd O. Jacobs, Hartselle.
Lee Roy Shadix, Eva.
Robert Patterson, Lacon.
Tennis Draper (c), Talucah.
Wm. A. Pence, Somerville.
Carlisle Blackwell, Albany.
Ewell S. McElvana, Hartselle.
James H. Gibson, Austinville.
Andrew Cooper (c), Decatur.
Hy G. Drake, Albany.
James D. Baker, Eva.
Alfred H. Cheatwood, Danvville.
Tate L. Johnston, Somerville.
John V. Lee, Albany.
Felix H. Shinpock, Elkmont.
Henry Grundy (c), Albany.

(Continued on Page Four)

PASTOR SPEAKS A GOOD WORD FOR THE WAR LIBRARY

REV. MUNDAY HEARD IN A THOUGHTFUL DISCOURSE AT ST. JOHN'S CHURCH.

Rev. T. G. Munday, recently installed rector of St. John's Episcopal church, was heard Sunday morning by an appreciative congregation from the text, "Now, therefore, be not grieved, nor angry with yourselves, that ye sold me hither; for God did send me before you to preserve life," Gen. 45-5, Joseph's words to his sinful brethren who had sold their talented brother through jealousy.

The speaker's theme was "Evil Made Into Good Under God's Miraculous Power."

Before launching forth into his sermon the speaker drew a distinction between sin and evil.

"Sin is direct transgression of God's law. Evil is a growing desire to damage and do harm. Profanity is a sin and any who swear are sinful persons, but such are not necessarily evil persons," said the speaker.

"An evil person strikes a child or one helpless in old age."

A history of Joseph's sale and bondage in Egypt were given as a basis for showing how evil is often turned into good. "This is not to be taken as putting a premium on evil," warned the speaker. It was pointed out that while Adam originated sin, "sin must forever stand without the portals of our souls unless by an act of our wills we let sin in."

Repentance, according to the speaker, is more than just an act. "It is a wishing and a longing for all sin to leave us. Sin caused the Prodigal Son to turn to a forgiving father. It was when St. Paul saw the enormity of his sin that he repented. It sometimes takes the shadows to bring out the sunshine. God raises the fallen much higher than the heights from which they fell."

In concluding, the speaker said, with the great war in mind: "Oh, my friends, May God in some way turn into goodness the terrible catastrophe which has befallen the world and also turn into good the sins which have overtaken us."

Plea For Soldier Library.

In his morning announcements Rev. Munday spoke in behalf of the million-dollar library fund asked by the Washington government for the use of our soldiers. "There are 32 cantonment camps located throughout the country," said the speaker, "and for these the United States government is asking that the people subscribe a million dollars. If it is asked, why does not the government supply this want, the reply is that it now has its hands full getting the men and the money for our expedition across the water.

"If you ask why such a large

(Continued on Page Four.

SOLDIER BOYS AT CAMP PIKE ARE IN QUARANTINE

Secretary Thompson Returns Home and Describes Trip on Special

OVATION ALL ALONG THE WAY

Morgan's Men Slept Hour and Half After Arrival, Then Roused Up For Breakfast

Morgan county's second contingent of selected men reached Camp Pike, Ark., in the best of spirits and without untoward incident. This is the news brought here by H. R. Thompson, secretary of the Y. M. C. A., who accompanied the boys on their long trip, returning here Sunday evening. Mr. Thompson spent about ten hours at the camp.

His story of the trip follows:

"Ten minutes after pulling out from the Decatur station the boys had fully thrown off the depression resulting from their separation with loved ones, and from that time on were up and doing. At every station we passed, great crowds had gathered to cheer the men who were going out to fight for their country, and the cheers brought a roaring response, not only from the Morgan county men, but from the other contingents on the train—those from Jackson, Madison, Lawrence, Lauderdale and other counties. The train carried 15 coaches when it was finally made up.

"At Tuscumbia, two fashionably dressed and pretty young women, who had boarded the special to say goodbye, lingered a moment too long, and were caught in the crush and carried on down the road. For forty miles they were the center of an animated group of soldier boys, and then a purse was made up and they were sent back home.

"At Corinth, Miss., a box lunch was served, and at Forest City, Ark., just across the Mississippi river bottom, a box supper was furnished. Big five-gallon cans of coffee were brought aboard, and the men were allowed to drink all the coffee they wanted. This helped them to keep awake during the night. Forest City gave the special an ovation.

Reach Camp Pike.

"The special pulled into Camp Pike at 4 o'clock on Saturday morning, nearly six hours late. The boys were lined up, drew blankets, and were in bed by 5 o'clock. The men sleep in two-story buildings, each of which has accommodations for 250. The buildings are equipped with hot and cold water, shower baths and excellent bathing and toilette facilities. The men sleep on iron beds, with excellent springs and not on cots.

"Saturday morning at 6:30 o'clock the drowsy boys were roused out of bed, given seven minutes to wash up, and then lined up and drew their mess kits. They single filed through the kitchen where each man was served with rice and sugar, two slices of select bacon, Irish potatoes, bread and coffee. After breakfast they washed up the mess kits, made up the bunks and were then given brisk exercises.

All In Quarantine.

"The boys were next sent to the receiving station, where they were classified. A special call was made for stenographers, clerks and motorcycle riders. Several responded. From the receiving station the boys were sent back to quarters to remain ten days in quarantine. They were all inoculated for typhoid and vaccinated. During the quarantine period thy will drill in special enclosures, but will not be allowed to come in contact with any other of the troops at the camp.

"All of the boys were instructed to write home at once, giving their address. For the present they can be addressed 'Morgan County Contingent, Barracks 150, Camp Pike, Ark.' They may all have new addresses within a very short while, however, as the

(Continued on Page Two.)

FOUR NEW STORES OPENED BY POINTER

WILL SELL FOR CASH AND MAKE NO DELIVERIES. CALLED "UTOTEM."

Foster H. Pointer, the well-known and progressive Decatur grocer, has introduced quite an innovation in the way of novelty stores for the Twin Cities. This morning Mr. Pointer opened at 410 Bank street the first of his chain of new plan grocery stores which will be conducted under the name of "Utotem."

Under the plan as outlined by Mr. Pointer, there will be four stores in the chain, two in Decatur, one in Albany and one in South Albany. In these stores there will be no clerks, no delivery and every article of merchandise sold will be strictly on a cash basis. Prospective purchasers are supposed to bring a market basket with them or the store will furnish one to the customer. On entering the store the customer is to walk down the aisle to the right, selecting the articles desired, which are displayed already wrapped in attractive packages, with the price marked plainly thereon, then returning up the left aisle to the cashier's window, paying for the purchase and going on his way rejoicing.

This novel idea is planned along the modus operandi of the cafateria restaurants, now enjoying great popularity in the larger cities throughout the land, and all of which tend to materially reduce the high cost of living.

For the Twin Cities this is an unusually novel plan of conducting a business, and a valuable one, and shows the progressiveness and initiative that is characteristic of Decatur's up-to-the-minute grocer.

New German Loan Is Going Begging

(International News Service.)

Amsterdam, Sept. 24.—Germany is meeting with serious obstacles in the floatation of her new (seventh) war loan. Advices from the frontiers stated that not only are special inducements being offered to the German people, but strong efforts are being made to sell the bonds in Switzerland, Denmark and Sweden.

U. S. Torpedo Boat Suffers Accident

(International News Service.)

Washington, Sept. 24.—An American torpedo boat that sent out distress signals somewhere off the United States coast last night has been found by a destroyer and towed into port, the navy department announced today.

The accident was an "internal one," the navy officials said.

WANTED—A first-class Job Printer at this office.

THE ALBANY-DECATUR DAILY

Published Every Afternoon Except Sunday in Albany, Ala., by the TENNESSEE VALLEY PRINTING Company, Inc.

Entered as second-class matter February 26, 1912, at the postoffice at Albany, Ala., July 1, 1917, under Act of March 8, 1876.

W. R. SHELTON - - - - - - Manager
H. D. HARKREADER - - - - - Editor

MEMBER TENNESSEE VALLEY PRESS ASSOCIATION.

Subscription Rates:

By carrier, per one week........ .10
By carrier, one month........... .45
By mail, one month.............. .40
By mail, three months..........$1.00
By mail, six months............$1.75
By mail, one year..............$3.00

Resolutions, Tributes of Respect, Obituaries and Cards of Thanks, 5c per line.

If you do not get your paper regularly or on time, telephone 46, Albany. We want you to have the paper promptly, and if you do not get it we will appreciate it if you will notify us.

TAKING CARE OF THE SWEET POTATO CROP.

Carl Vrooman, assistant secretary of agriculture, in a recent statement called attention to the fact that the nation is growing a bumper croy of 88,000,000 bushels of sweet potatoes, and that there were storage facilities for but 15 per cent of the crop. This means that the remaining 85 per cent must be consumed immediately, either by man or beast, or it will go to waste, and that at a time when the whole world needs to be fed.

Mr. Vrooman suggests the erection of storage warehouses, especially in the South, as 90 per cent of sweet potato production is credited to territory lying south of Maryland. This suggestion is one that deserves the attention of hundreds of residents of this immediate vicinity, for it is a patent fact that never before were so many sweet potatoes grown in this section. What are we going to do with them? This is a question that but few potato growers have yet attempted to answer. Perhaps they intend to throw the surplus away, after their own wants have been supplied. They can feed but a small portion to hogs, for the pensive porker is not very much in evidence hereabouts and the corn yeild is also phenomenal.

Potatoes can very easily be kept until the crop of the following year is ready to harvest if properly handled and properly stored. They are fragile and delicate, easly bruised in handling and easily chilled. Once properly stored in the right kind of a storage room they keep well until they are used. Think of the immense amount of food that could thus be conserved! Think of the value in dollars and cents if the potato crop was saved for use during a twelve months period! A community store house would solve the problem. Isn't it worth thinking over?

TY COBB BESTED AS A PEN WEILDER.

Certain newspapers have "at great expense and personal inconvenience" secured the right to use a copyrighted, syndicated story captioned "The Diary of a U-Boat Commander," and purporting to have been written by the commander of the U-13, who, according to some legends, if not the Berlin official report, took his own life. This remarkable piece of fiction shows the submersible skipper in the light of a man of weird and tragic romance, one who combined a most extraordinary experience with a most pronounced literary gift. Its preservation to posterity in syndicated form is one of the great miracles of the deep, one for which all mankind should daily offer thanks. There is nothing in Twentieth century fiction that can compare with this classic except those world series thrillers written and signed by Ty Cobb himself. Let Shakespeare, Thackery, Poe, Dickens and the other literary hacks of the past now retire to the halls of oblivion. They lived too soon.

More Ship builders Are Out On Strike

(International News Service.)

Portland, Ore., Sept. 24.—Seven thousand ship builders in the Columbia river district are on strike today, despite a special appeal made to them by President Wilson.

McElroy Reports Only To Find Quota is Filled

John S. McElroy, 145 Holdemia street, Atlanta, another drafted man who failed to answer roll call on Sept. 21, reported to the local exemption board Saturday night. As was thought at the time of Mr. McElroy's non-appearance, delay in forwarding his mail to him caused his tardiness in reporting.

Rather a peculiar situation exists in Mr. McElroy's case. Morgan's quota of forty per cent, comprising 131 men, was two short of the required number when the soldiers entrained for Camp Pike on last Friday morning. Saturday the remaining two were secured, and as the condition now exists, Mr. McElroy can't be sent on to the camp until another quota is dispatched.

Soldier Boys At Camp Pike

(Continued from Page One.)

men will be classified and given assignments for which they are best fitted. While the Morgan county men will not be in the same company, the present plan is for the majority of them to be assigned to the same regiment.

Camp Pike Big Place.

"There is no way to get an adequate idea of the size of Camp Pike except to visit it. The camp will accommodate 65,000 troops, or a number equal to the population of Little Rock, eight miles away. It is divided into streets just like a modern city, and already 1,200 buildings have gone up and 400 more are contemplated. Stationed there at the present time are about 13,000 drafted men and about 12,000 national guardsmen. The camp has a postoffice employing 22 clerks. It has seven Y. M. C. A. buildings and a Y. M. C. A. auditorium that will seat 5,000 persons. The camp is beautifully located on a plateau bordered by hills that are in reality small mountains. It is well drained and has sandy soil—an ideal place."

Lieut. Virgil Bell Visits Native Heath

FORMER NEWSPAPER REPORTER WORKS UP FROM THE RANKS.

Lieutenant Virgil Bell, well-known young Decatur boy, and formerly an efficient reporter on the staff of the Albany-Decatur Daily, will arrive this afternoon to spend a few days with friends before reporting to his regiment for active service.

Lieutenant Bell's well-earned advancement in Uncle Sam's service is worthy of the very highest commendation, being an illustration of the fact that a private can rise from the ranks to an officer's shoulder straps.

Mr. Bell left the employ of the Daily something over two years ago, to accept a place on the Gadsden Journal. Tiring of the newspaper game, he enlisted in the army at Fort Worth, Texas, as a private. Being a young man of unusual talent and fine education, Mr. Bell applied himself assiduously to the arduous tasks of working up from the ranks, and his unceasing plugging and untiring efforts finally brought him to the threshold of the goal he had striven so courageously to attain. Taking the examination for a lieutenant's commission, Virgil passed with flying colors and was ordered to Fort Leavenworth, Kansas, for intensive training. While at Fort Leavenworth, the former reporter displayed such tact for military affairs that he was soon commissioned as a first lieutenant.

While working as a reporter on the Daily, Mr. Bell showed an unusual talent for the intricate workings of the "great fourth estate," becoming well-known throughout the state as a paragrapher. Although newspaperdom is a loser by Mr. Bell's decision to throw his lot with the military, his scores of friends predict for him just as brilliant a career as a soldier as he could have had should he have remained in the newspaper business.

Our Job Department is equipped to take care of anything you may need in this line. Let us have your order.

IT'S DRY CLEANING TIME

Send your Fall and Winter Suils, Blankets, Carpets, Etc., to the

Home Steam Laundry and FRENCH DRY CLEANERS

248 Maulton St. Phone Albany 49

Resolutions By Our Soldier Boys

Be It Resolved, That we, the Second Contingent of Morgan county's quota wish to express our gratitude for the heartfelt appreciation shown us by the citizens of Albany, Decatur, Hartselle and Morgan county in general.

Be it also Resolved, That we shall conduct ourselves in such a manner that we shall always be worthy of the honor of the cause we represent.

Let it also be resolved that a copy of these resolutions be sent to every paper in Morgan county.

Russell L. Jenkins.
Grover C. Graves.
Sam'l L. Morrow.
J. B. Gurley.
T. D. Mitchell.
Geo. F. Bell.
A. J. Jordan.
Walter Turner.
B. L. Flack.
J. C. Orr.
Marvin Stinson.
John L. Taylor.
G. R. Pless.
James A. White.
Lawrence B. Frahn.
Herman H. Bussey.
James R. Moore.
Robert W. Neel.
Wm. E. Henderson.
James S. Bartee.
Albert G. Campbell.
Chas. J. Coolidge.
Wm. J. Kirkland.
L. O. Eason.
G. W. Dyson.
R. Humphrey.
Claude Glass.
G. Montgomery.
J. R. Parker.
Fred B. Hammond.
Robt. H. Jervis.
G. F. Keys.
Elmer Loyd.
Fred O. Sherrill.
J. R. Puckett.
J. W. Wallace.
R. M. Orr.
J. W. Smith.
I. B. Wohl.
J. M. Kirkland.
Wm. M. Warren.
Burl Smith.
Estes N. Cobbs.
Wm. Jay Drake.
John R. Mitchell.
Herbert Blevins.
Eli Pierce.
Wm. O. Houck.
J. L. Nelson.
J. M. Scharfenberg.
Rex G. Finley.
Roy C. Martin.
P. G. McCaghren.
James A. Freyer.
Willey Powell.
T. H. Stanley.
W. M. Donaldson.
Earl F. Hargitt.
J. H. Hawk.
W. M. Jenkins.
Harris McClellan.
Otto Butler.
Charles Logan.
S. H. Kitchens.
D. L. Grizzard.
John Willis.
James Johnston.
Leon Chunn.
Will Cobb.
W. A. Hill.
G. Garner.
Henry Nunn.
Marion R. Williams.
Paul Cain.
H. R. Thompson.
J. F. Thompson.
J. I. Clanton.
A. T. Young.
Jas. Barksdale.
J. Cowles Rogers.
Roy Edwards.
Herbert Moon.
Eugene D. Ellison.
P. L. Love.
S. J. McCutcheon.
W. S. McClanahan.
J. H. Cain.
C. Beckas.
W. E. Hargrove.
Charley R. Sloan.
W. E. Garlen.
James B. Keltner.
Jake B. Voegele.
Emmett S. Blizzard.
J. Herbert Walker.
L. M. Beavers.
E. L. Collins.
E. Ross Sanderson.
Lester Frost.
Hardie King.
William C. Moore.
Herbert Johnson.
Roy Plemons.
S. N. Garnett.
Floyd Worley.
Edd Summers.
John M. South.
Pertillar Cavner.
Herbert H. Criscoe.
Fred S. Baker.
Garland W. Stewart.

These resolutions were drawn up and signed by members of the second contingent from Morgan county while en route to Camp Pike, Ark.

Richard Buhler in "Believe Me Xantippe," at the Masonic Thur., Sept. 27.

AMUSEMENTS

DON NICHOLS' MUSICAL COMEDY COMPANY TO PRESENT "BY THE SAD SEA WAVES" AT THE MASONIC THEATRE TONIGHT.

Tonight's bill at the Masonic theatre, presented by Don Nichols' Neices and Nephews of Uncle Sam" will be something different from the tabloid show. "By the Sad Sea Waves" is a clean, wholesome show, full of good, legitimate comedy put over by real performers. The show's motto is cleanliness from start to finish. There will be "miles of smiles without a blush." Those who remember the Greenwood Amusement Co., which played here for two weeks last season, will remember both Mr. Nichols and his wife, Miss Thelma Goodwin. Shows of even better calibre will be presented by Mr. Nichols during this visit.

GREAT CAST IN "BELIEVE ME XANTIPPE," AT MASONIC THEATRE THURSDAY NIGHT.

The company supporting Richard Buhler in the Harvard prize play, "Believe Me Xantippe," at the Masonic theatre Thursday night, Sept. 27, is composed of artists of established reputations who have appeared principally for extended engagements with prominent stars in New York. Max Von Mitzel created and played the leading parts with Blanche Walsh in the original New York productions of "The Woman in the Case," "Resurrection," and other Wagenhals & Kemper productions. Chas. Canfield for a number of seasons appeared in important parts with the Frohman productions, with Margaret Illington, Maude Adams and other Frohman stars, and for the past two seasons with Wm. Hodge. John Prescott was for several seasons with Henry B. Harris attraction, playing prominent parts with Robert Edison, Elsie Ferguson and the other Harris stars. Howard Hall has been seen exclusively on Broadway for the past three seasons in the support of John Barrymore and in important parts in the Shubert productions. M. Tello Webb plays the identical part with Richard Buhler on tour that he played during the New York run of 150 performances at the Thirty-Ninth Street theatre, New York, in "Believe Me Xantippe." Louise Orendorff was for several seasons with Julia Arthur and other celebrated dramatic stars. Margaret Knight, a very young, beautiful and talented southern girl, who plays the part of "Dolly" in "Believe Me Xantippe," has been playing good parts with Broadway productions for the past four seasons. Rose Mayo, a member of the well known Mayo family, who were among the first rank of America's representative actors, several years ago, also plays a good part in this production. The play is mounted with the original New York scenic production.

Suffrage Question Up To Congress

(International News Service.)

Washington, Sept. 24.—The first show down on the suffrage question will be put up to congress today. Chairman Pou of the house rules committee, will bring in a special rule to provide for the creation of a woman's suffrage committee of the house. The fight will come on the adoption of this rule.

To the Trustees of Morgan County:

As the new law on compulsory education will go into effect very soon, and as it is absolutely necessary for us to understand our duties as trustees and citizens, concerning this law, I am asking every trustee in the county to meet me at the following places, at the time designated, that we may study this law together.

Those living in Districts 2 and 4, Foote's and Davis districts, will meet me at Hartselle on Monday, Oct. 1, at the high school building.

Those living in District 3, Princes' district, will meet me at Florette on Tuesday, Oct. 2.

Those living in District 1, Robinson's district, will meet me at the court house on Wednesday, Oct. 3.

All of these meetings will be at 10:30 a. m.

Gentlemen, I am calling on you with all the earnestness of my being to meet me at these places. This is the beginning of a new era, educationally, in our county. As officers, as citizens, as neighbors, let us all pull together to make this law a great success. Please come to these meetings. Let the citizens also come if they will.

J. C. TIDWELL,
County Supt. of Education.

THE OWL TONIC

Acts better than calomel or pills and does not gripe. Especially beneficial for colds, chills, fever, malaria, and lagrippe. Five or six doses will positively stop any case of chills and if then taken as a tonic the fever will not return. Excellent as a tonic for that tired, achy feeling caused from malarial colds and lagrippe—troubles so common among Southern people. Sold on its merits under a money-back guarantee by all dealers.

Manufactured by OWL DRUG COMPANY, Decatur

Don't Let the Other Fellow

Put YOUR money in the Bank.

Put your own money in the Bank or somebody else will put it in for themselves. SOMEBODY deposits your earnings sooner or later, so do it yourself.

Start a Bank account in this Institution and do your own Banking.

The same attention is given to both large and small accounts.

Morgan County National Bank

Albany, Alabama

- WANTS -

Help Wanted, Real Estate and Homes For Sale, Lost or Found, Etc, Etc.

ALL WANT ADS CASH IN ADVANCE

No advertisement taken for less than 25 cents

25 words, 1 time	25c	50 words, 1 time	50c
25 words, 3 times	50c	50 words, 3 times	$1.00
25 words, 1 week	$1.00	50 words, week	$1.75
25 words, 1 mo.	$3.00	50 words 1 mo.	$6.00

EXEMPTION BLANKS—For affidavits for exemption free of expense, see Eugene Ferris, Echols Hotel, Decatur. 24-tf

LOST—Between Adams apartments and West Albany school, one black fountain pen. Please return to Miss Sarah Pickens Calhoun. Phone Albany 294. 24-3t

HATS RENOVATED—Factory methods employed, sixteen years experience, six years in the factory; work guaranteed. Glover Hat Shop, 219 Lee street. The only hatter in North Alabama. 24-6t

WANTED TO RENT—Three or four unfurnished rooms with modern conveniences, in Decatur. Answer by letter. Address "Rooms," care Daily. 22-tf

TO SWAP—Two small, good mules, to exchange for big strong young mules; will pay the difference. A. Z. Bailey Grocery Co. 22-3t

WANTED—Two gentlemen boarders in a private home. Address A. B. C., care Albany-Decatur Daily. 19-3t

FOR SALE—Two good heavy delivery horses; will sell at a bargain, if taken at once. Apply to Decatur Ice Cream Co. 22-tf

FOR SALE—Five shoats. L. B. Wyatt. 22-3t

WANTED TO RENT—A piano for 4 or 5 months. Call 682 Albany. 20-6t

FOR SALE—41 acres, well improved land; good buildings and water; on Moulton pike, 3 miles out; bargain to quick buyer. D. M. Moody, 507 Sixth avenue, west. 19-tf

COW BARGAIN—One high-grade Jersey cow, and three full blood Jersey heifers for sale. E. H. Allison. 7-tf

J. A. THORNHILL will lend you 50% of the value of your porperty at 6% and 7% for 5 or 10 years. Phone Albany 115.

LOST—At the Central Methodist church, one short black silk coat. Finder please return to Mrs. G. M. Goodman. Albany phone 428-w. 21-3t

FOR RENT AT ONCE—8-room house, all modern conveniences. Line and Church streets. Apply to Olshine Bros. 7-tf

FOR RENT—Residence, on Sherman street, formerly occupied by Mr. Brooks; with or without garage. Apply to C. E. Malone. Phone Albany 400. 31-tf

WANTED—Applications for all kinds of surety bonds. D. M. Carr, agent Fidelity & Deposit Company of Baltimore, Md. Office over Decatur Drug Co. P. O. Box 304, Decatur, Ala. M 15-tf

WANTED TO RENT—Four or five-room house, with modern conveniences, located in Albany. Address SOL, care Daily. 15-tf

YOUNG COUPLE wants to rent three downstairs rooms, furnished or unfurnished, fitted for housekeeping. Albany location desired. Address "H. M. C." care Daily. 15-tf

WOOD FOR SALE—Heater or stove wood. Call Wilder Place, 124, Albany. M 2-1yr

A LETTER FROM HOME FOR A PENNY A DAY.

The soldier boys at the front or in the camp will appreciate a letter from home every day—a newsy letter with all the local happenings. The easiest way, the most effective way, to send them one is to have the Albany-Decatur Daily sent to their address. The Daily, by mail, is but $3.00 a year. This is less than a cent a day for a daily letter. It is cheaper than second class postage.

RUB-MY-TISM

Will cure Rheumatism, Neuralgia, Headaches, Cramps, Colic Sprains, Bruises, Cuts, Burns, Old Sores, Tetter, Ring-Worm, Eczema, etc. Antiseptic Anodyne, used internally or externally. 25c

H. MULLEN
418 Second Ave.
Steam and Hot Water Heating.
Estimates Furnished.
Phone Albany 327-J.
Office Phone 64.

Freight Service—Decatur to Lamb's Ferry and Lock Six.
Boat leaves every Friday 10 a. m.
DECATUR NAVIGATION CO.
Phone 225 Decatur.

This Means You, Mr. Merchant!

DID you know that you and this paper have an interest in common? Your success helps the community as a whole which in turn is of benefit to us.

When a merchant advertises with us, he is investing his money, which is returned with interest.

Show Your Goods in the Windows and Advertise Them in This Paper

Professional Directory

ATTORNEYS-AT-LAW

Jno. C. Eyster. Chas. H. Eyster.
EYSTER & EYSTER.
Morgan County Nat'l Bank Bldg.
Attorneys-at-Law.
Albany, Ala.

E. W. GODBEY.
Attorney-at-Law.
Bank Street. Decatur, Ala.

E. C. NIX.
Attorney-at-Law.
Morgan County Nat'l Bank Bldg.
Albany, Ala.

TENNIS TIDWELL.
Attorney-at-Law.
501½ Second Ave. Albany, Ala.

PHYSICIANS AND SURGEONS

C. S. F. L.
CHENAULT & CHENAULT
Phone Albany 295. Phone Albany 4.
Physicians and Surgeons.
501½ Second Ave., Albany, Ala.
OFFICE PHONE 445.

CAIN & WOLCOTT
Real Estate and Insurance
Office 116 Johnston Street, Albany, Ala. Phone 40

LAWN MOWERS GROUND
BICYCLE and GUN SHOP
KEYS OF ALL KINDS
FISHING TACKLE
ELECTRIC FANS FOR SALE
N. W. GEORGE, 118 Lafayette St.
Phone 463-J, Decatur

Cemetery Vases
Cut Flowers, Pot Plants
FUNERAL DESIGNS
Bouquets and Flowers For Weddings
THE CITY PARK GREEN HOUSE
Phone Albany 105 Day or Night
MRS. MARTHA RASCH

BEAVER BOARD
For Better Walls, Ceilings and Partitions
Why repair, refinish, remodel or build in the old way when you can get better results with BEAVER BOARD (the genuine) at the same cost or less?
Get our estimate before going ahead with any work.
Trade-Mark on back of Every Panel
E. C. PAYNE LUMBER CO.

Urgent Deficiency Bill is Reported

(International News Service.)

Washington, Sept. 24.—The urgent deficiency bill, carrying nearly $7,000-000,000 in appropriations and authorization of an additional $850,000,000, the amount approved by the house, was favorably reported by the senate committee this morning.

WAR REVENUE BILL STILL IS DEADLOCKED.

(International News Service.)

Washington, Sept. 24.—The conferees on the $2,500,000,000 war revenue bill were still deadlocked today and indications were the act would have to be largely re-written to bring about a settlement of the disputes between the two houses.

BIRTH.

Born, to Mr. and Mrs. Earl Herbert, of Fairview, a daughter.

BIRTH.

Born, to Mr. and Mrs. John F. Dwyer, of Birmingham, a son.

Miss Roberta Hicks Appears in Recital

Directress of Music in Decatur Public Schools Heard Tomorrow Night.

Superintendent J. Floyd Collins, of Decatur public schools, today issued the following announcement:

I wish to announce the recital which will be given in the auditorium of the Decatur public school on tomorrow, Tuesday evening, at 8 o'clock, by Miss Roberta Hicks, our directoress of music. The recital is free and the music loving public are most cordially invited and urged to come. Miss Hicks is a graduate of the Cincinnati Conservatory of Music, plays exquisitely and has a splendid voice, and I can promise a rare treat to those who come.

J. FLOYD COLLINS, Supt.

If you have rooms for rent, houses for sale, farm for sale or anything you want to sell or buy, put an ad in our want column.

A want add will sell it.

Limestone County Fair
OCTOBER 2, 3, 4 and 5, 1917

ATTRACTIONS—Ruben and Cherry's Great Carnival Shows—ATTRACTIONS

Aeroplane-Free Attraction-Aeroplane
The world famous Aviator, Mather, will make free flights each day at 3 p. m. Mather's Sensational flying is said to be wonderful. You can't afford to miss seeing him each afternoon at 3 o'clock

OLD SOLDIERS' DAY
On Wednesday, the management has decided to set apart as Old Soldiers' Day, at which time Hon. W. W. Brandon, of Tuscaloosa, will deliver an address at 11 o'clock, a. m. HEAR HIM!

Shorthorn Cattle Sale, Friday, October 5, beginning at 12:30. Be sure and come

This will be the biggest and best county fair ever held in Limestone county. *EVERYBODY COME!*

H. B. MALONE, President. C. W. SARVER, Secretary.

Notice! All parties now using property of the Decatur Land Company, and desiring to have a renewal of the right to use such property, should call at the office of the company between **October 1st and 15th, 1917** **After October 15th all property remaining unleased will be leased to parties in the order in which application is made.**
This does not apply to property upon which leases have not expired.

DECATUR LAND COMPANY
Sept. 10, 1917 John Patterson, Secretary

GRAIN
We buy Corn and Grain from the farmer at the highest market price
SELL ALL KINDS OF FIELD SEEDS
Telephone Albany 198
Lyle-Taylor Grain Co.
Office 252-254 East Moulton Mill, One Block South of Court House

SOCIETY

Margaret Clinton Shelton, Phone 682, Albany

TEA FOR MRS. JAS. DUNCAN BY MISS GODBEY.

For her friend and college chum, Mrs. Jas. A. Duncan, Miss Gladys Godbey entertained at tea Saturday afternoon. A charming informality marked the occasion. Mrs. Duncan was very handsome in gray charmeuse with harmonizing accessories. Delightful reminiscences were exchanged. During the afternoon tea and wafers were served. A bowl of varicolored nasturtiums centered the living room and gave just a dash of autumn coloring. Those invited were Mesdames Seneca Burr, A. J. Harris, B. E. Preuit, L. J. Ramage, R. Green, R. E Pearson, H. M. Stevenson, W. F. Morris, Charles Leftwich, D. D. McGehee, Atlee Hoff, Misses Mattie Jones and Mary Banks.

MUSIC STUDY CHORUS.

The Chorus of the Music Study club will meet with Mrs. W. R. Shelton on Friday afternoon at 3 o'clock. Please bring or send all copies of the "Legend of Begenz."

MRS. W. R. SHELTON.

PROGRESSIVE CULTURE CLUB.

The president, Mrs. Baxter Crawford, has issued a call for the meeting of the Progressive Culture Club at her home on Tuesday afternoon at 3 o'clock.

Mrs. Walter E. Todd went to Birmingham Friday to meet her daughter, Mrs. Tim Hudman, who returned to Opelika with her daughter, Frances Dorsie Hudmon.

Miss Dorothy Tucker, en route from Nashville, where she attended the State Fair, to Clear Water, Fla., visited Miss Birdie Holland over Sunday.

Mrs. T. O. McGlathery and children returned to Birmingham today after visiting her parents, Rev. and Mrs. J. C. Persinger.

Mrs. W. A. Curry is expected to return from Memphis on next Friday.

Mr. and Mrs. C. M. St. Clair motored to Hartselle Sunday to visit friends.

Miss Bessie McKoin is suffering a severe attack of tonsilitis.

Mrs. A. S. Graham, of Huntsville, is the guest of Mrs. D. C. Adams.

Mrs. Jas. A. Duncan will leave for Athens Tuesday to be the guest of Mrs. W. Peebles.

Mrs. Geo. Williamson and daughter, Miss Lynda, are in Birmingham visiting Mrs. Douglas Scruggs.

MEETING OF COMMITTEES FOR LIBRARIES HELD TONIGHT.

The key committee will meet the general committee of the soldier boys camp library fund, at 7:30 o'clock at the Y. M. C. A. tonight. Every member of both committees is urged to be there on time. It is a matter of utmost importance that the committees put their heart and their best energies into this work. It means much real joy and contentment to our beloved soldier boys that we succeed abundantly in this great work.

I am sure that we will succeed in raising the $200 fixed by the war department as the goal for Albany. I am not only glad to work in such a cause, but in such company, and you may rest assured that anything I can do will be done.

A telegram from Nashville in regard to today's campaign for this fund, says: "Tennessee is hitting on all twelve cylinders and looks for this machine to go over the top under full power."

Let all the people of Albany contribute to this grand work today.

Rudyard Kipling has truly said:

"It ain't the guns nor armament, nor
fund that they can pay,
But the close co-operation that makes
'em win the day.
It ain't the individual nor army as a
whole,
But the everlastin' teamwork of every
bloomin' soul."

I am confident that Albany will do her full duty.

SAMUEL BLACKWELL,
Chairman.

LARGE INCREASE OVER ENROLLMENT LAST YEAR.

The Morgan County High School at Hartselle opened this year with 184 pupils, this being the largest enrollment in the history of the school, a gain of 47 per cent over last year. The outlook for this year is unusually promising with Prof. J. M. Collier, who is recognized as one of the best

SKEGGS CRAWFORD CELEBRATES HIS ELEVENTH ANNIVERSARY.

Master Skeggs Crawford celebrated his eleventh anniversary Sunday afternoon with a picnic supper, inviting just a few of his friends, who were, Eleanor Ramage, Marjorie Pointer, Lewis Brown and Clyde Hendrix. With Mrs. Crawford they all went to the woods and had a picnic supper just like grown-ups.

Miss Marie Kimbrough will begin her class work at Hartselle Monday Oct. 2.

PERSONALS

Otto Moebes has returned from New York, where he bought a big line of fall and winter goods for Speake & Moebes.

Frank Fullington, of Huntsville, was the guest of friends here Sunday.

W. J. Garnett left Saturday for Clarksdale, Miss.

Chas. Hardman returned yesterday from Birmingham, where he was called by the death of a relative.

W. A. Curry returned from Gumison, Miss., on Saturday, after auditing the books of one of the largest lumber companies in the state.

W. L. Crouch, district cashier of the Southern Bell Telephone Company, left today for Lancaster, S. C., and will be married before his return next week.

John L. Proctor is ill at his home on Johnston street.

Vincent Walker Now a Birdman

Vincent Walker, a prominent young society man of Decatur, is home from the Aeronautical school at Atlanta, for a few days' visit to his parents, Mr. and Mrs. A. C. Walker.

Mr. Walker has been at the ground school of the aviation corps for two months and having successfully passed the required examinations while there will be assigned to a flying station at an early date.

Mr. Walker's many friends here are anticipating an unusually successful career for him in the field of aviation.

CHANGE NOTION ABOUT CALOMEL; NOW DELIGHTFUL

Old-Style Calomel Gives Place to the New De-Nauseated Variety Known as "Calotabs."

With all of the liver-cleansing and system-purifying qualities of the old-style calomel, but robbed of its sickening, griping and dangerous effects, Calotabs is destined to become the most popular as well as the most useful of all home remedies. For biliousness, constipation and indigestion it is absolutely indispensable, for nothing but calomel will straighten out a disordered liver.

If you have tried Calotabs, the de-nauseated calomel tablets, you know how easy it is to take. One tablet at bedtime with a swallow of water—no taste, no griping, no nausea. Next morning your liver is active, your system purified, and you are feeling fine, with a hearty appetite. Eat what you please—no danger.

Genuine Calotabs are never sold in bulk. Ask for the original, sealed package containing twenty doses; price thirty-five cents. If you are not thoroughly delighted your druggist is authorized to refund your money.

(Adv.)

No Decided Weather Change This Week

No decided change in temperature is due this week, according to the weekly prediction of the U. S. weather bureau, which is as follows:

"For the South Atlantic and East Gulf States: Generally fair weather will prevail, except that showers are indicated for the first half of the week in the South Atlantic States. No decided temperature changes are likely.

Pannell Reports For Army Service

Bevie Pannell, of Hartselle, draft soldier of Morgan county who failed to report in time to be sent to Camp Pike Friday morning, on account of his notice not reaching him, showed up at the office of the local board on Saturday morning, thus completing Morgan's quota of forty per cent, as Walter T. Griffin, of Chattanooga, had previously reported on Friday night.

Business or professional cards from The Daily.

Delite and Star Theatres--Today
"THE IRON RING"
A Brady society drama with an all star cast, including
ARTHUR ASHBY and GERDA HOLMES
COMING TUESDAY:
RUTH ROLAND in
"THE NEGLECTED WIFE"
FOX COMEDY

MASONIC THEATRE
TONIGHT
DON NICHOLS and HIS MIECES and NEPHEWS OF UNCLE SAM
PRESENTS
"By the Sad Sea Waves"
TABLOID MUSICAL COMEDY
A good legitimate comedy by real performers
SINGING, DANCING, PRETTY GIRLS, CLEVER COMEDIANS
Admission, 10, 15 and 20 cents---Two Performances, 7:30 and 9:00 P. M.
ONE LADY ADMITTED FREE with each 20c Ticket Tonight

Masonic Theatre - ALBANY
ONE NIGHT ONLY
THURSDAY, SEPT. 27th
A. G. DELAMATER announces
RICHARD BUHLER
(HIMSELF)
in the Harvard Prize Play,
"BELIEVE ME XANTIPPE"
150 Nights in New York---200 Nights in Boston---Two Years in London
Original Big City Cast and Scenic Equipment
TWO HOURS OF SOLID LAUGHTER
Seats on sale Tuesday. Prices 50c, 75c, $1.00 and $1.50. Mail orders received now

MISS DICKENS
The Well Known Boston Beauty Specialist
Will Give You a Free Massage in Your Own Home by Appointment

Careful attention to your skin will insure attractiveness and personal charm that EVERY WOMAN CRAVES

To Neglect Your Skin Is to Forfeit Its Beauty

We have engaged Miss Dickens, a professional beauty specialist of note, for the week of Sept. 24, to call on a number of ladies in Decatur each day, to give you a free massage and individual help and advise on the care of your skin.

This is an Exceptional Opportunity FOR ONE WEEK ONLY

Step into the store, write or phone us. We'll do the rest. Understand Miss Dickens' ADVICE AND MASSAGE IS FREE

Miss Dickens will also be glad to talk to any women's club in Decatur free of charge

The Owl Drug Co.
UP-TO-DATE DRUGGISTS
The REXALL Store - - - - Decatur

Your Friends

Who always have that "WELL DRESSED" appearance, get their Clothes Cleaned and Pressed at the

Quality Shop

Phone **100** Decatur

and get in with them --it's most time for Overcoats, too

QUALITY LAUNDRY and DRY CLEANERS

"WE CLEAN ANYTHING"

WE are exclusive agents for the Royal Tailors and have on display their beautiful line of Woolens.

The Royal Tailors have NOT advanced their prices since the war begun, which means we save you from 15 to 25 per cent on your suit

THE VOGUE, TAILORS, CLEANERS, AND PRESSERS OF THE BETTER KIND Opposite New Telephone Bld'g, Albany

NEW YORK

EXCELLENT SERVICE THROUGH CINCINNATI TWO NIGHTS AND ONE DAY OUT

L&N

Use the Daily's Want Ad Column

Announcing

2-Store Buying Power

This is news of interest to all Decatur. W. J. Garnett will continue this store in, but in addition will open a

New Store IN Clarksdale, Miss.

With 2-stores now to buy for, this will give us double buying power and give our patrons many advantages.

Mr. Garnett will conduct the Decatur store as heretofore on the same high principles that have characterized it as the leading establishment of Decatur.

The Fashion

W. J. Garnett

ARGENTINA MAY ACCEPT APOLOGY

INDICATIONS TODAY ARE THAT BREAK HAS BEEN AVERTED FOR THE PRESENT.

(International News Service.)

Buenos Aires, Sept. 24.—A virtual state of martial law was in effect here today as a result of the national railway strike. Forces of heavily armed soldiers and police are maintaining order. All the lines in Argentina are tied up.

(International News Service.)

Buenos Aires, Sept. 24.—A rupture with Germany was regarded as less imminent today as the result of a note from Berlin repudiating the unneutral actions of Count Von Luxburg, the German envoy to Argentina.

Another session of the chamber of deputies was called for this afternoon for further consideration of the Argentine-German situation, but it was believed unlikely that the resolution of the senate calling for an immediate break with Germany would be upheld.

Men Called For Examination Oct 1

(Continued from Page One.)

Chas. J. Owens, Decatur.
Ecus Allen (c), Albany.
Geo. B. Tapscott, Albany.
Rube Tuten, Rogersville, Ala.
Pleas Bentford (c),, Albany.
Matthew C. Smih, Somerville.
Willie Pete (c), Albany.
Geo. F. Patterson, Flakville.
Hy L. Poole, Decatur.
Thos. M. Harp, Austinville.
Robert R. Smith, Albany.
Albert S. Hough, Lacy Springs.
Philip C. Ross, Albany.
Odie McClanahan, Hartselle.
William P. Webster, Decatur.
Patton Swoope (c), Albany.
Willie C. Haynes (c), Hartselle.
Lorman Cain, Decatur.
Ervin W. Phillips, Albany.
Barclay Phinizy, Decatur.
Geo. C. Hubbard, Decatur.
Avor B. Scott, Albany.
Simon W. Praytor, Danville.
Wilson R. Jones, Hartselle.
Orick M. Downs, Falkville.

Pastor Speaks a Good Word For

(Continued from Page One.)

amount, remember the high cost of material and that the library buildings are to be 40x140 feet in size; besides it will require many trained men and women to look after this work. If it is asked why cannot the Y. M. C. A. and the Knights of Columbus look after this, it must be kept in mind that these organizations already have all they can do in their own special lines. I understand that Albany's part in this fund is $200, and I am sure this amount will be raised without difficulty. You could not give to a more worthy cause than to this library fund."

Chattanooga Quite After Sunday Riot

(International News Service.)

Chattanooga, Sept. 24.—Chattanooga was quiet this morning following labor riots Sunday in which four persons were shot, one fatally. Martial law may be declared today.

S. O. Welch, an imported guard of the street car company, is at liberty on a $10,000 bond, charged with emptying his shotgun into the back of William Massingale and a group of bystanders.

Pig Iron Price Is Nearly Halved

(International News Service.)

Washington, Sept. 24.—The president has approved an agreement between the war industry board and the steel men fixing the following prices to become effective immediately, subject to revision Jan. 1, 1918, it was announced this afternoon: Iron ore, basis lower lake ports, price agreed upon, $5.05; pig iron, $33, a reduction of $25 from former price; steel bars, basis Pittsburgh and Chicago, $2.97 per hundredweight, recent price $5.50.

In the announcement it was stated that the prices would be made to the public and the allies as well as the government.

LOST—Golden opportunities by not advertising in the Daily's want ad column. Twenty-five words for twenty-five cents. Three times for the cost of two.

Cupid Comes Back; Three Couples Are Licensed To Wed

Although Cupid's batting average at the Morgan county court house during the month of September has resembled that of Gavvy Cravath in the world series of 1915, the famous little archer has shown his ability to come back. Three marriage licenses were issued at the probate judge's office on Saturday, in two of which cases the consent of the parents had to be secured, as the contracting parties were under the age limit.

The following licenses were issued Saturday:

Marion Holt to Miss Mattie Lou Higdon, both of Albany.

Lonnie T. Moore to Miss Maude Hutson, both of Falkville.

Early M. Long, of Albany, to Miss Virgie Thrasher, of Hartselle.

In the case of Marion Holt, his father, Robert Holt, procured the license, as his son was only 19 years of age, the bride being 26. It was also necessary to obtain the consent of Miss Maude Hutson's mother before a license could be issued to Mr. Moore, inasmuch as the girl was only 17.

Troops Eat Ground Glass; None Ill

(International News Service.)

Macon, Ga., Sept. 24—No illness was reported today among members of the 122nd infantry as the result of ground glass in sausage served at the regimental mess. It is believed only a very small part of the troops ate the affected meat.

Kenneth Harris Sets a Record As a Bicyclist

Kenneth Harris, 16-year-old son of Mr. and Mrs. A. F. Harris, of Albany, has returned from Albion, Ill., and brings back with him what may prove to be an amateur bicycling record for youths. Kenneth rode the 500 miles from Albany to Albion in five days, or an average of nearly 100 miles a day. He had no punctures.

During his trip, the youth had a number of adventures, at one time losing his pocketbook and completing the last 50-mile lap of his journey on 50 cents, 15 of which he spent for ferry passage.

Decatur Police Win In Big Offensive

Law-Breaking Element Routed, Small Docket Shows.

The efficiency of the Decatur police force in clamping the lid on tight has been well demonstrated during the month of September. So vigilant has become Chief Earnest Carriger and his able staff of co-workers that the law-breaking element of the city has evidently folded its tents and like the Arab of the desert, crept silently away.

Several weeks ago Chief Carriger launched an offensive against the crap-shooters, speeders and other law breakers that has been productive of the most gratifying results. As a consequence of this "drive" the Decatur police dockets for September are almost as blank as the expression on the face of the well-known spynx.

Next Wednesday Jewish New Year

Stores Will Be Closed and No Work of Any Kind Done.

Tuesday at sundown the Jewish holiday of Yom Kippur, or the Day of Atonement, will begin and will continue till Wednesday at sundown. This is practically the most important day in the year in the Jewish calendar. It marks the conclusion and the climax of the penitential season, which began on New Year. All business places operated by Jews will be closed; no work of any kind is to be performed on this day. The synagogues will be thronged with the worshippers, repentance, improvement, forgiveness and pardon of sins are the lessons the Day of Atonement inculcates, and it is for the individual to endeavor to learn and to comply with the principles.

Lieut. Adams Here For Short Visit

Lieut. John Cooper Adams, United States field artillery, is home on a visit to his parents, Mr. and Mrs. D. C. Adams, before reporting to his regiment at San Antonio, Texas.

Lieutenant Adams has been stationed at Fort Leavenworth, Kans., where he underwent intensive training for a period of three months, being formerly a student in the Army-Navy school at Washington, D. C. Lieut. Adams was recently commissioned as first lieutenant, his ready adaptability to his chosen profession earning him well-merited promotion at an unusually early date.

Miss Tinling To Lecture Here Soon

W. C. T. U. Elects Mrs. Virginia Graham as President. Raise War Fund.

At an enthusiastic meeting of the W. C. T. U. Thursday it was announced that Mrs. F. M. Jackson, of Birmingham, had secured for the Twin Cities an engagement with Miss Christine Tinling of England, to lecture in one of the local churches the evening of October 8. Miss Tinling is a great favorite in Alabama among college and high school students—the students of Auburn having repeatedly asked for her return to them.

The following officers were elected:
President, Mrs. Virginia Graham.
Secretary, Mrs. Lovin.
Treasurer, Mrs. Jerre Clark.
Corresponding Secretary, Mrs. J. W. Crow.

The numerous vice presidents and superintendents of departments are appointed by the president and will be announced later. The annual reports will be sent to state officer on Monday and Mrs. Clark will gladly receive any funds for this great work that any one may wish to give. The fund for the W. C. T. U. ambulance to be sent to France is one of the most popular funds just now. Gifts of ten cents or more are appreciated.

A WANT AD WILL SELL IT. TRY ONE.

Quality Counts in these days of high prices and inferior imitations **Real Leather in These Shoes**

The "Hurley" and the J. E. Tilt **SHOES FOR MEN** "as good as leather will make or money will buy." In the new English and more conservative styles. Colors: Cocoa, Tan and Black.

Be sure to look at these before stocking up for the winter.

ECHOLS & SPEAKE

503 BANK STREET DECATUR

VISIT THE

UTOTEM

Note the Saving in Prices

NO DELIVERY—NO CLERKS—CASH ONLY

Foster H. Pointer's great idea—cutting the high cost of living—at last being realized. With the opening today of the first store in the chain starts a new era in merchandizing in Decatur and Albany. Only strictly one price store in Decatur.

THE PLAN---Bring your own basket or we will furnish you with one. Start down the aisle to the right. You will find all goods in neat packages with prices marked in plain figures. Help yourself to what you want. Pay the cashier as you go out.

Neatness Cleanliness and Cost Saving prevail!

Visit the Utotem, fill your market basket. Note the saving and you will want to come again. CALL IN TODAY.

FOSTER H. POINTER'S NEW STORE---

The UTOTEM

410 Bank Street. Decatur, Alabama